

NOTES:
General
 1. All dimensions are given in millimetres and all levels in meters.
 2. Do not scale. Work to figured dimensions. Contractor to check all dimensions. All errors and omissions to be reported to the engineers.

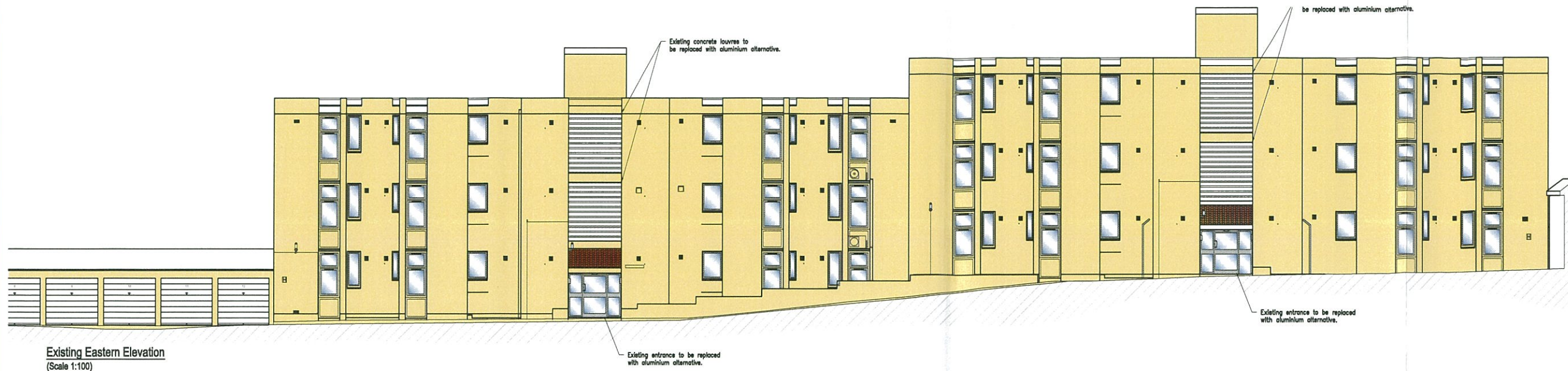

Existing Eastern Elevation
 (Scale 1:100)



Existing Western Elevation
 (Scale 1:100)

TOWN PLANNING AND
 BUILDING CONTROL
 17 JUL 2013
RECEIVED

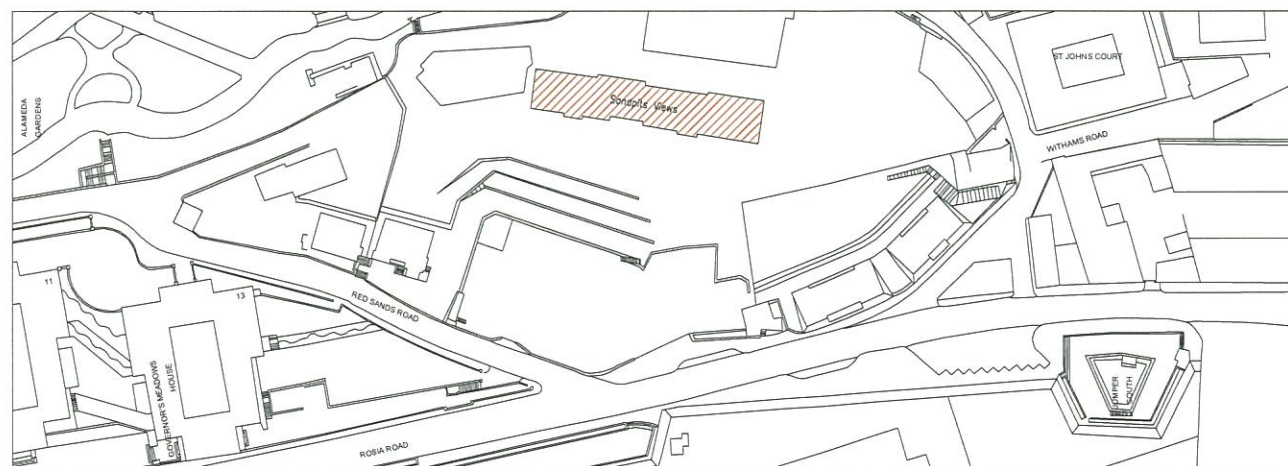

Site Location Plan

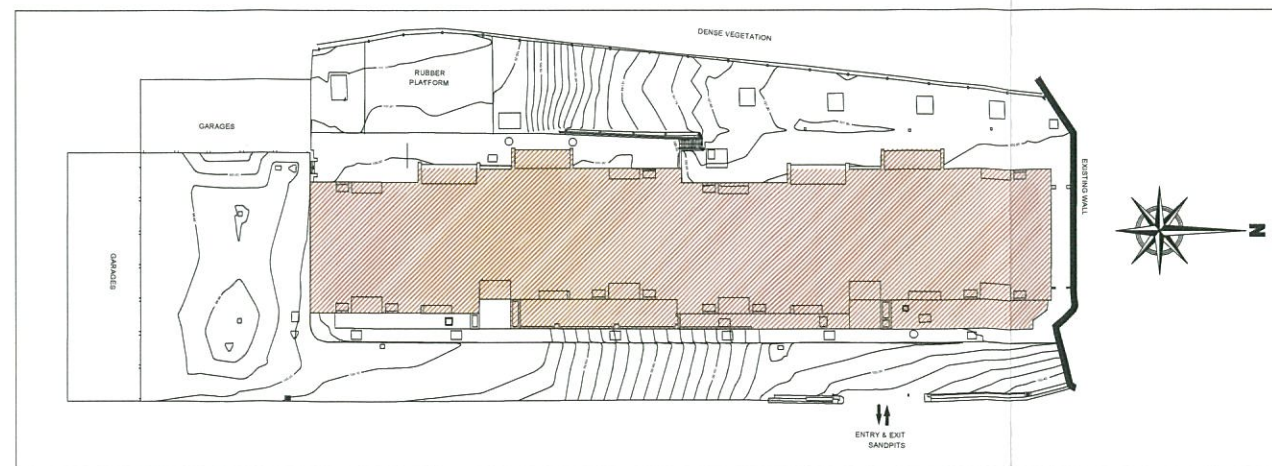

Site Plan

Revisions		Date	Revised by

Architect
BELILOS
 CONSULTING ENGINEERS

Client
Ministry for Housing
Gibraltar Government

Project
Sandpits Views, Gibraltar
Proposed Facade
Renovations

Drawing Title
Existing Elevations

Date 15.07.13	Scale 1:100	Drawn By A1 C.S. Freyre
THIS DRG. MUST BE READ		
With DRG. No.		Engineer A. Harrison
Drawing Status		

For Approval

Job. No. 773 / A /	Dwg. No. 01	Rev.
------------------------------	-----------------------	----------

BELILOS
 CONSULTING ENGINEERS
 21 ENGINEER LANE GIBRALTAR
 TEL +350 20079518 FAX +350 20072293
 E-MAIL mail@belilo.gi

NOTES:
General
 1. All dimensions are given in millimetres and all levels in meters.
 2. Do not scale. Work to figured dimensions. Contractor to check all dimensions. All errors and omissions to be reported to the engineers.

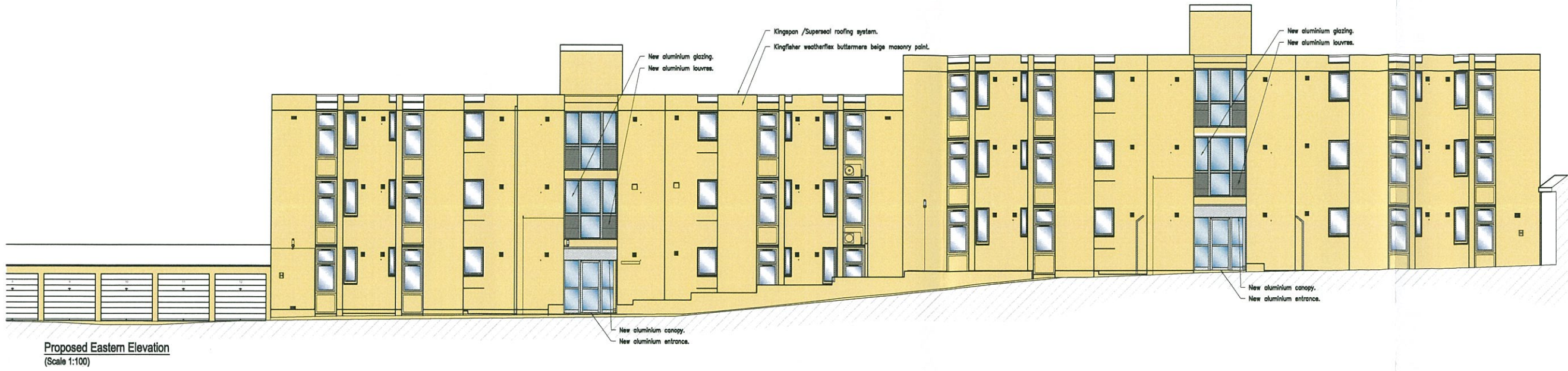

Proposed Eastern Elevation
 (Scale 1:100)



Proposed Western Elevation
 (Scale 1:100)



Existing Photographic Elevation



Proposed Photographic Elevation

**TOWN PLANNING AND
 BUILDING CONTROL**
 17 JUL 2013
RECEIVED

Revisions		Date	Revised by

Architects
BELILOS
 CONSULTING ENGINEERS

Client
Ministry for Housing
Gibraltar Government

Project
Sandpits Views, Gibraltar
Proposed Facade
Renovations

Drawing Title
Proposed Elevations

Date	Scale	Drawn By
15.07.13	1:100	A1

THIS Dwg. MUST BE READ

With Dwg. No.	Engineer
	A. Harrison

Drawing Status
For Approval

Job. No.	Dwg. No.	Rev.
773 / A /	02	

BELILOS
 CONSULTING ENGINEERS
 2/J ENGINEER LANE GIBRALTAR
 TEL +350 20079518 FAX +350 20072293
 E-MAIL mail@belilogi